

PLAN FOR THE PROPOSED RESIDENTIAL BUILDING AT PLOT NO. 15, KURINJI NAGAR S. NO. 65/2B & 73 1/2 OF PERUNGUDI VILLAGE SAIDAPET TALUK, CHINGILEPET (DIST) FOR Mr. R. RAJAGOPALAN & Mr. R. MUTHUKRISHNA

SPECIFICATIONS

1. BRICK WORK IN C.M. 1:6
2. PLASTERING IN C.M. 1:5
3. ALL R.C.C. WORKS IN C.M. 1:2:4 RATIO
4. TEAK WOOD JOINERIES
5. WEATHERING COURSE WITH PRESSED TILES

AREA STATEMENT

PLOT AREA	: 2451 SFT (OR) 227.8 SQM
PLINTH AREA G.F.	: 1184 SFT (OR) 110.05 SQM
PLINTH AREA F.F.	: 1184 SFT (OR) 110.05 SQM
F.S.I. USED	: 0.97
F.S.I. PERMISSIBLE	: 1.25
PLOT COVERAGE USED	: 48%
PLOT COVERAGE PERMISSIBLE	: 60%

REFERENCE

D DOOR	: 3' 0" x 7' 0"
D _i DOOR	: 2' 6" x 7' 0"
W WINDOW	: 4' 0" x 4' 0"
V VENTILATOR	: 3' 0" x 2' 0"

OWNER: Rajagopalan & Muthukrishna

COLOUR INDEX

—	PROPOSED CONSTRUCTION
—	PLOT BOUNDARY
—	ROADS

LICENSED SURVEYOR

R. Jayakumar
 R. JAYAKUMAR B.E. (CIVIL) ME
 1st CLASS LICENCE SURVEYOR
 LICENCE NO: 149
 182 - C, GREAMS LANE
 THOUSAND LIGHTS, MADRAS - 6

SCALE

PLAN, SECTION AND ELEVATION
 1:6

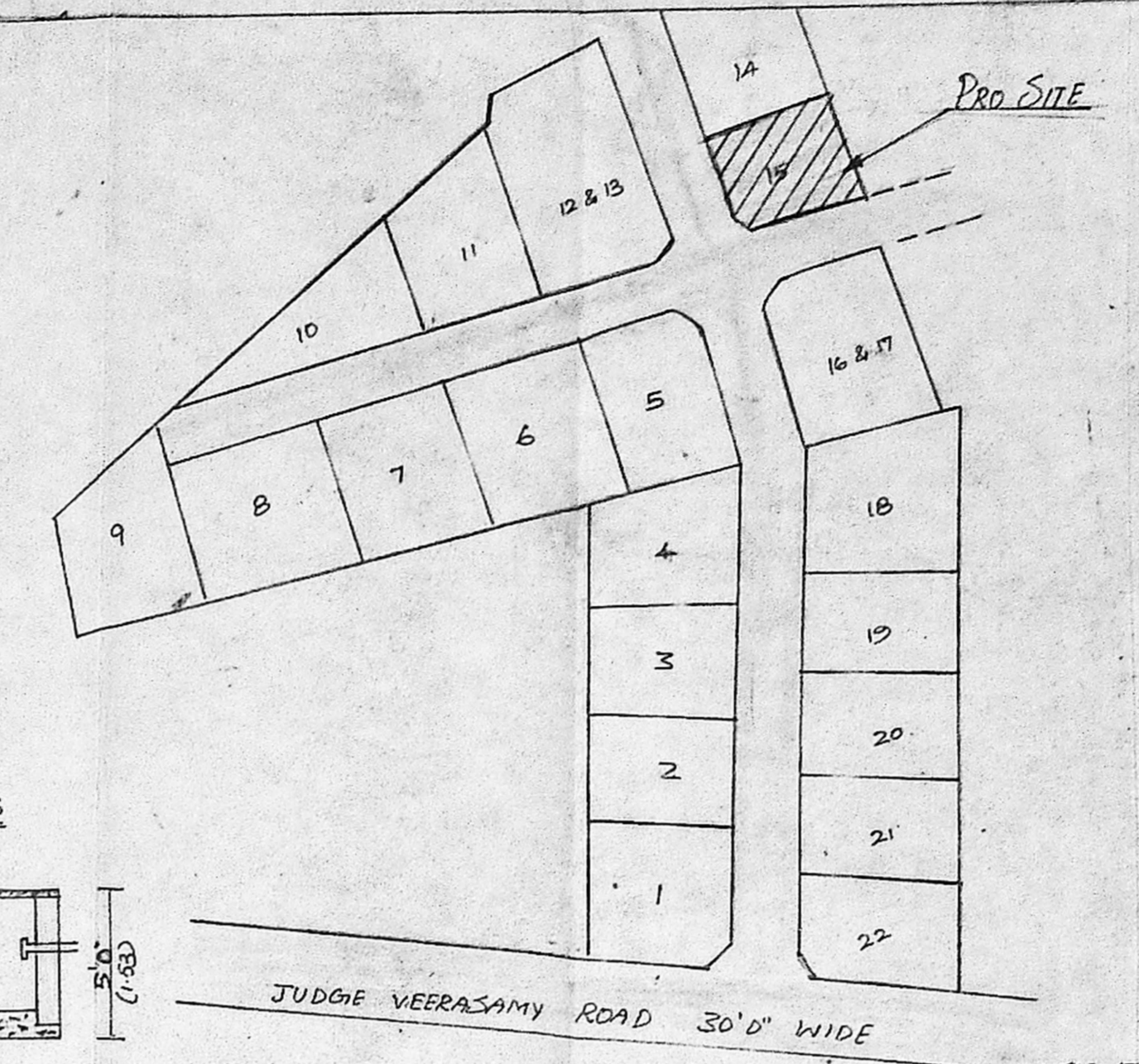

SEPTIC TANK DETAILS

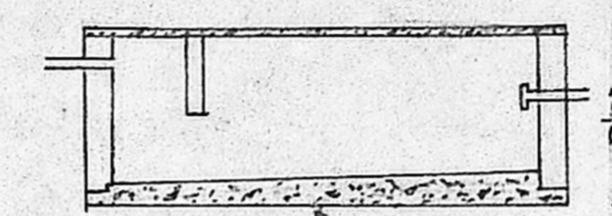

SECTION

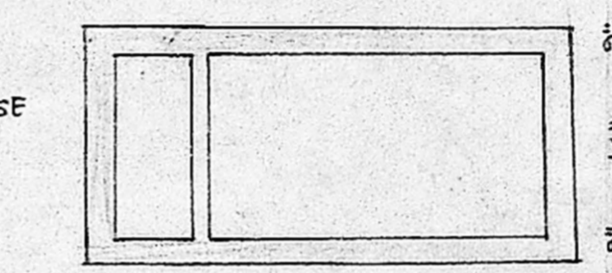

PLAN

LAY OUT PLAN

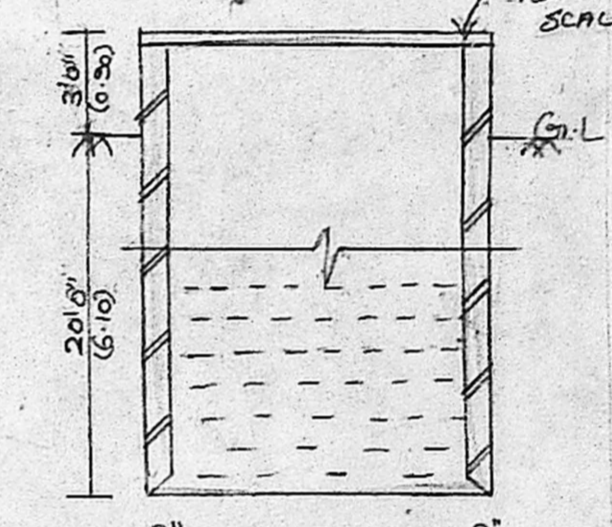

SECTION OF WELL

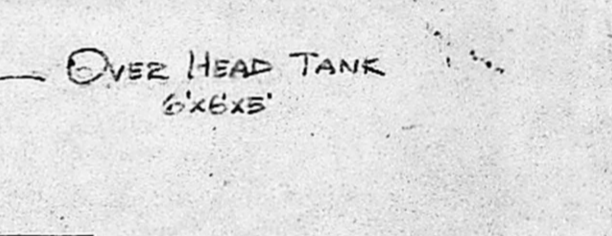

FOUNDATION DETAILS

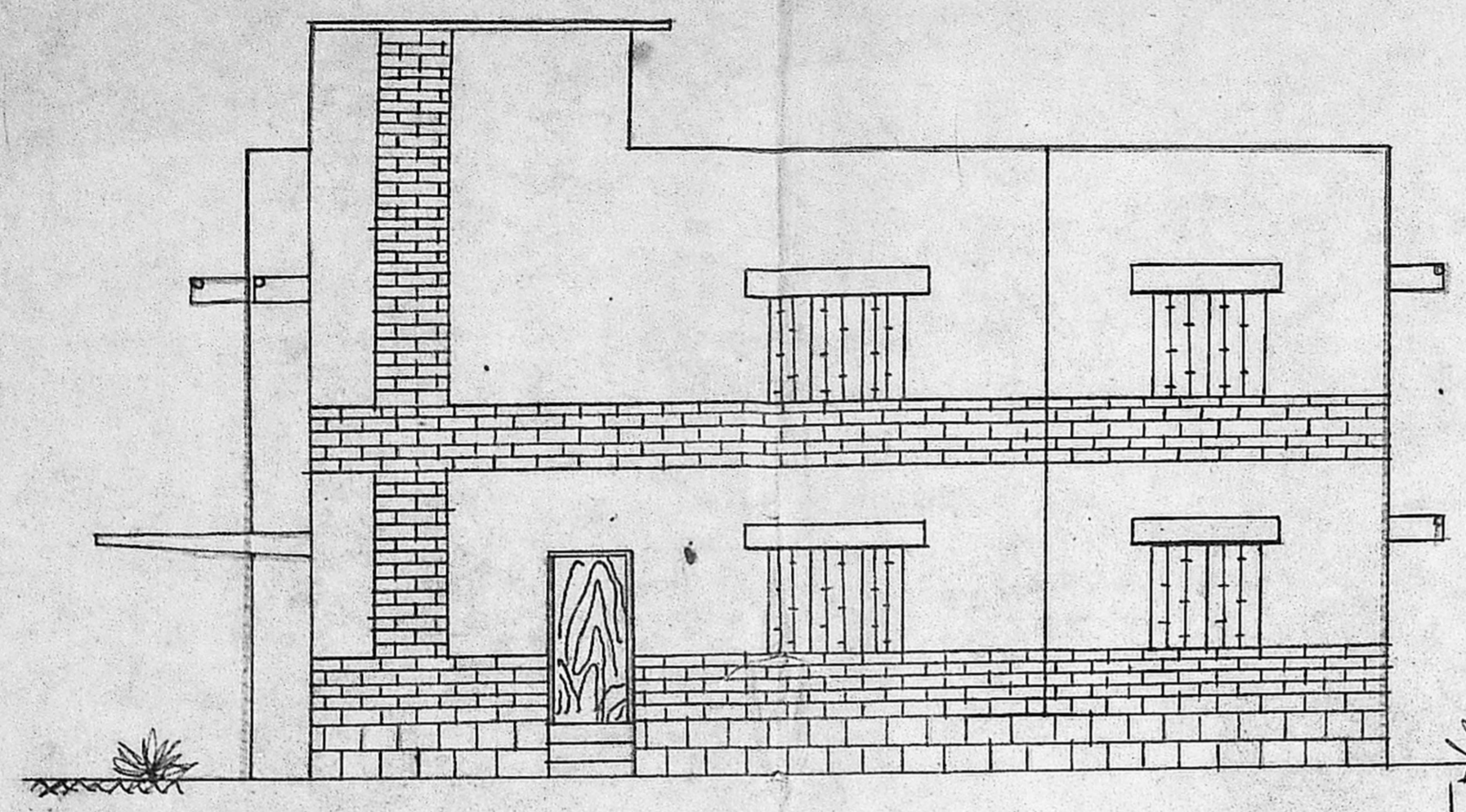
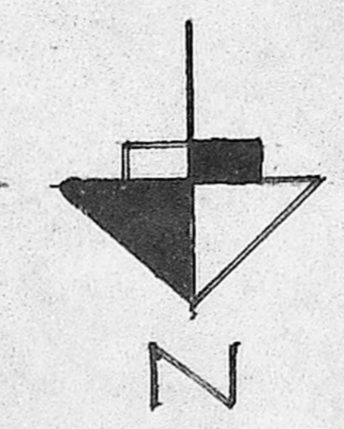
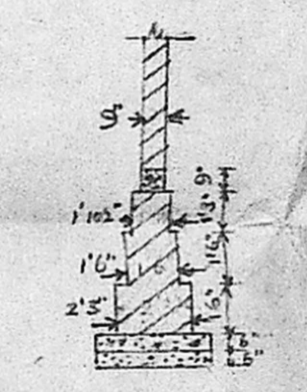

ELEVATION

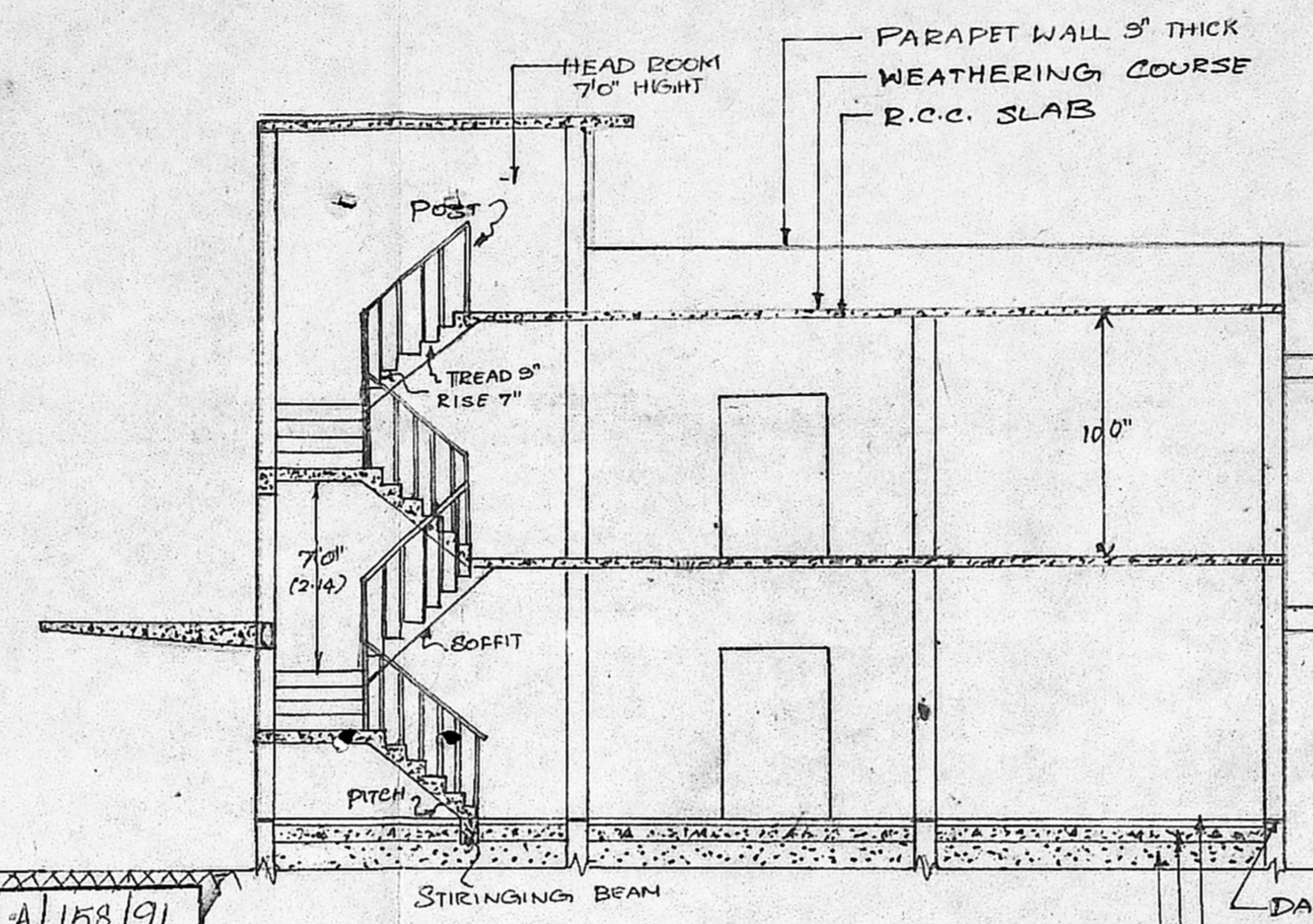

SECTION ON "AB"

Planning Permit No. A/158/91
APPROVED
 SUBJECT TO THE CONDITIONS IN THIS OFFICE LETTER.
 No. A/28733/91 Date 23-2-91
 FOR MEMBER SECRETARY
 MADRAS METROPOLITAN
 DEVELOPMENT AUTHORITY
 MADRAS - 600 008.

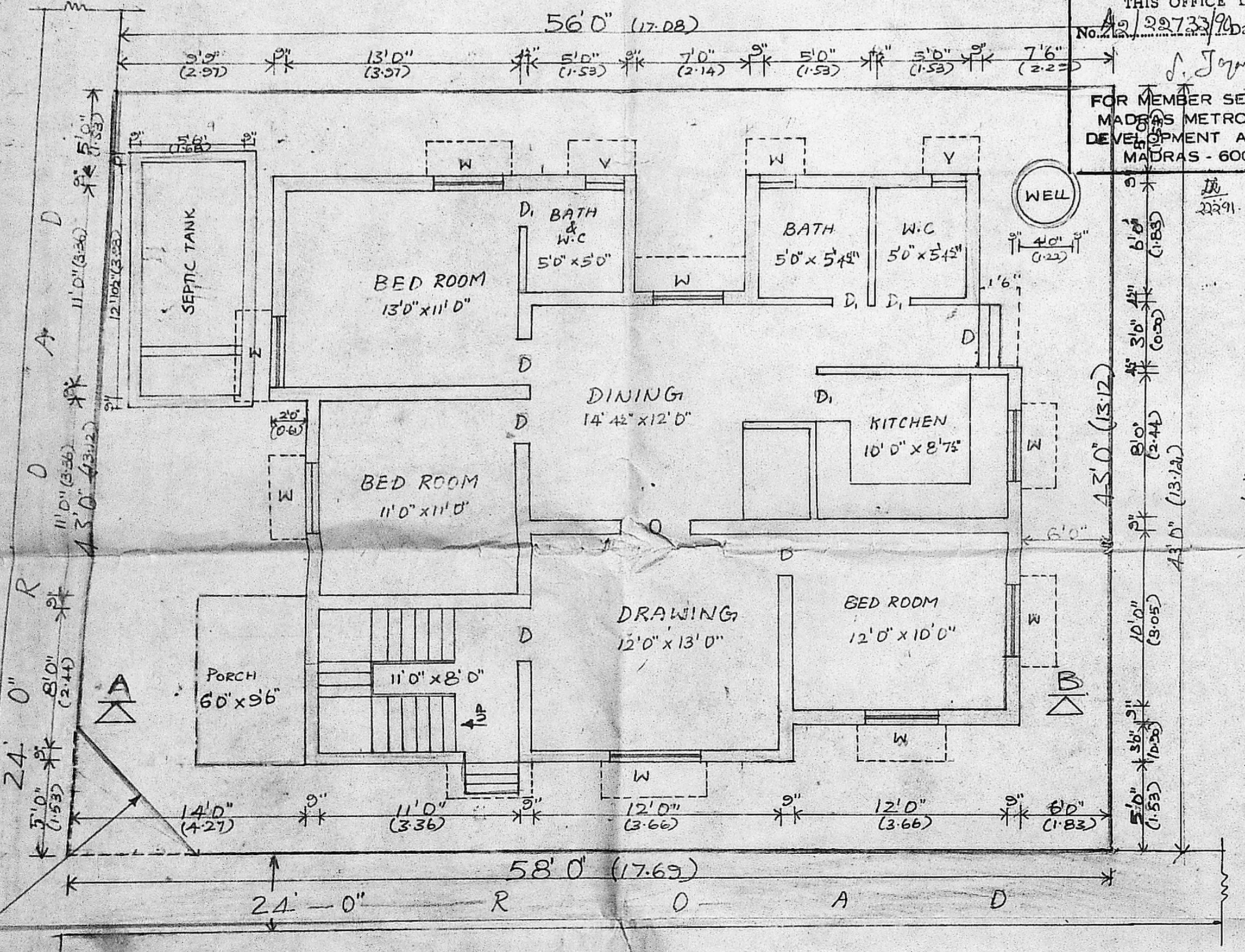

SITE CUM GROUND FLOOR PLAN

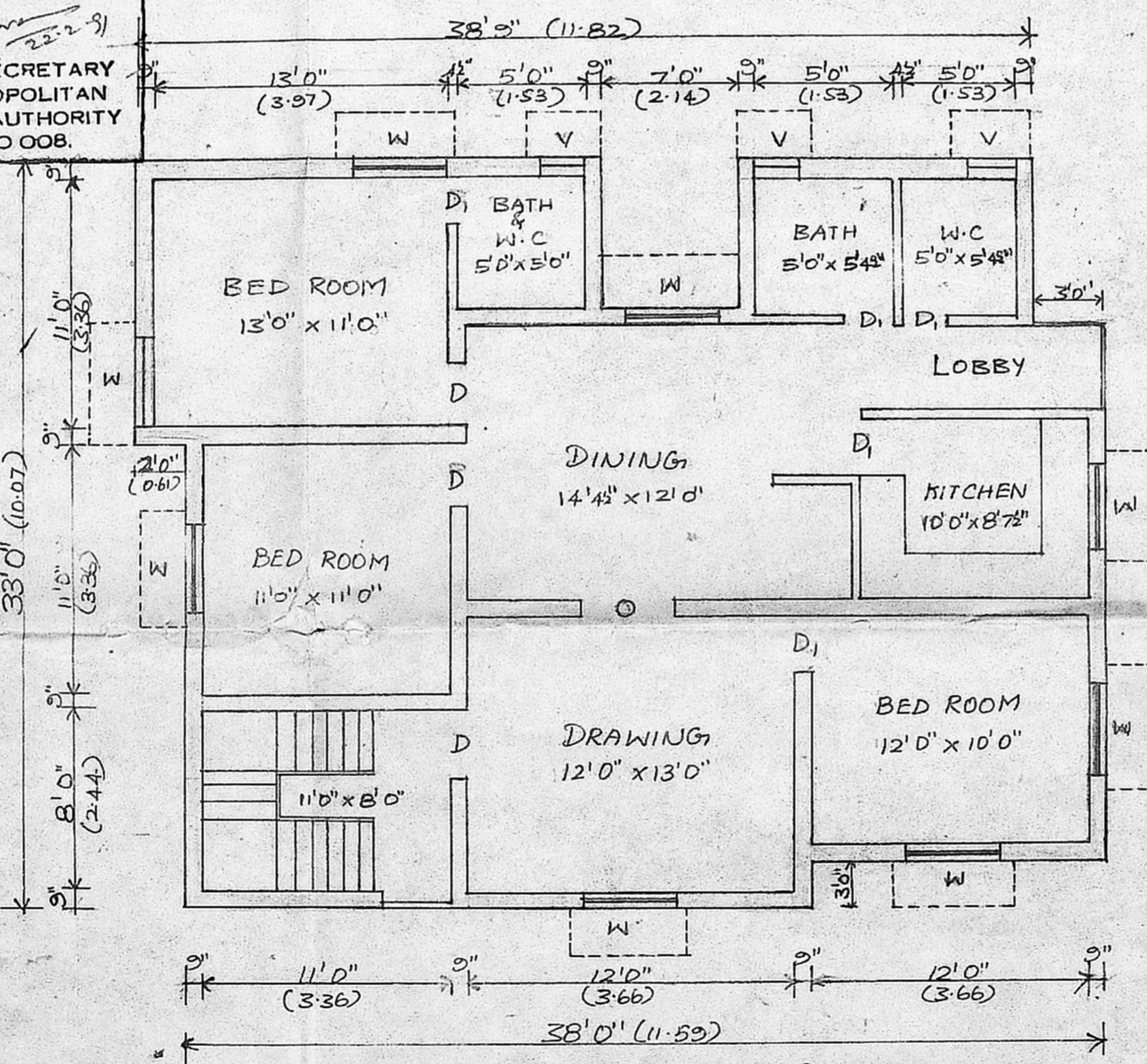

FIRST FLOOR PLAN

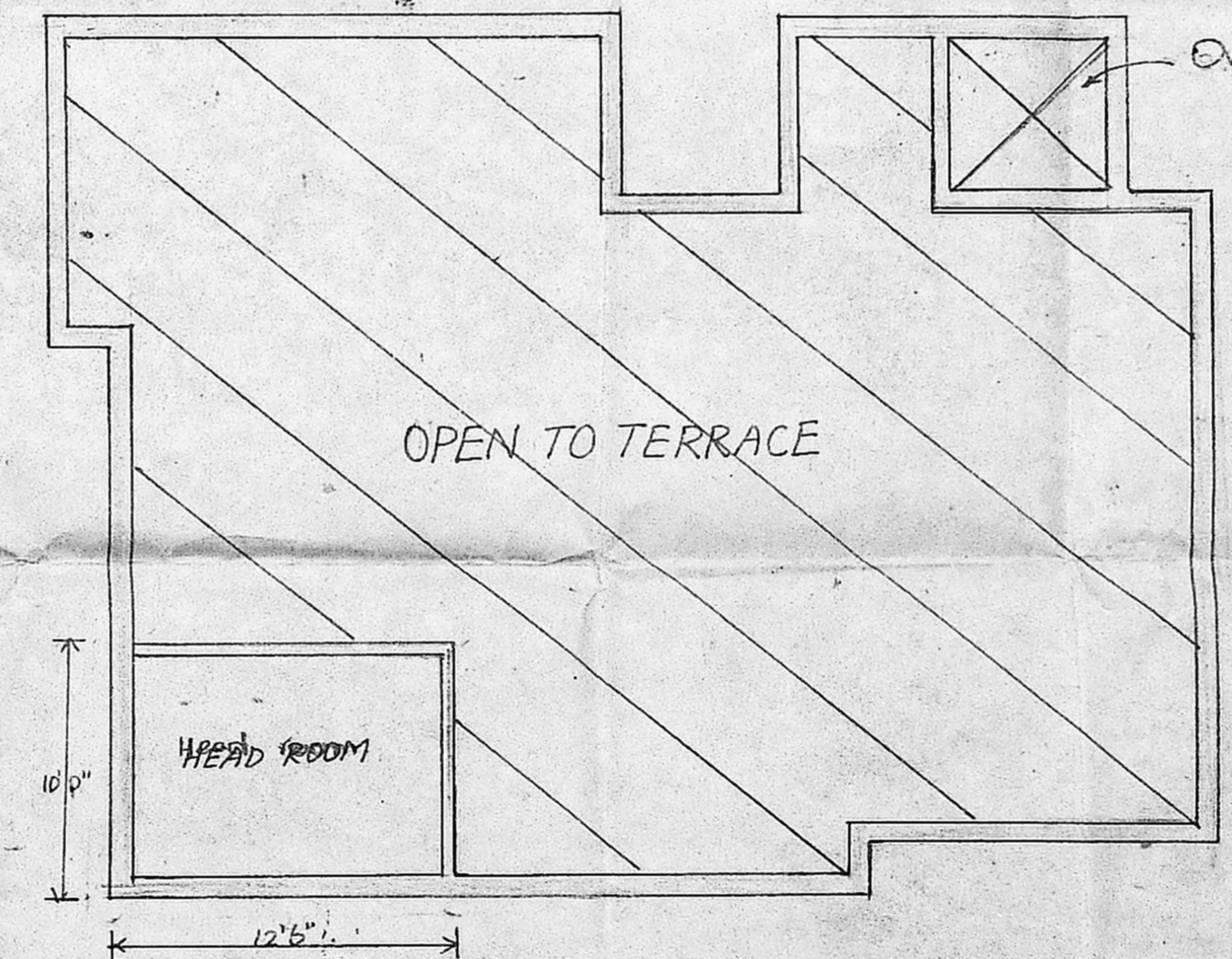

TERRACE FLOOR PLAN